

ORDINANCE NO. 1274-76
WOOD HILL ANNEXATION
 PRICE, UTAH

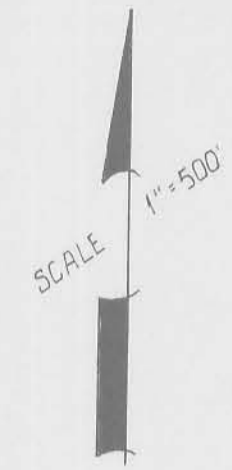
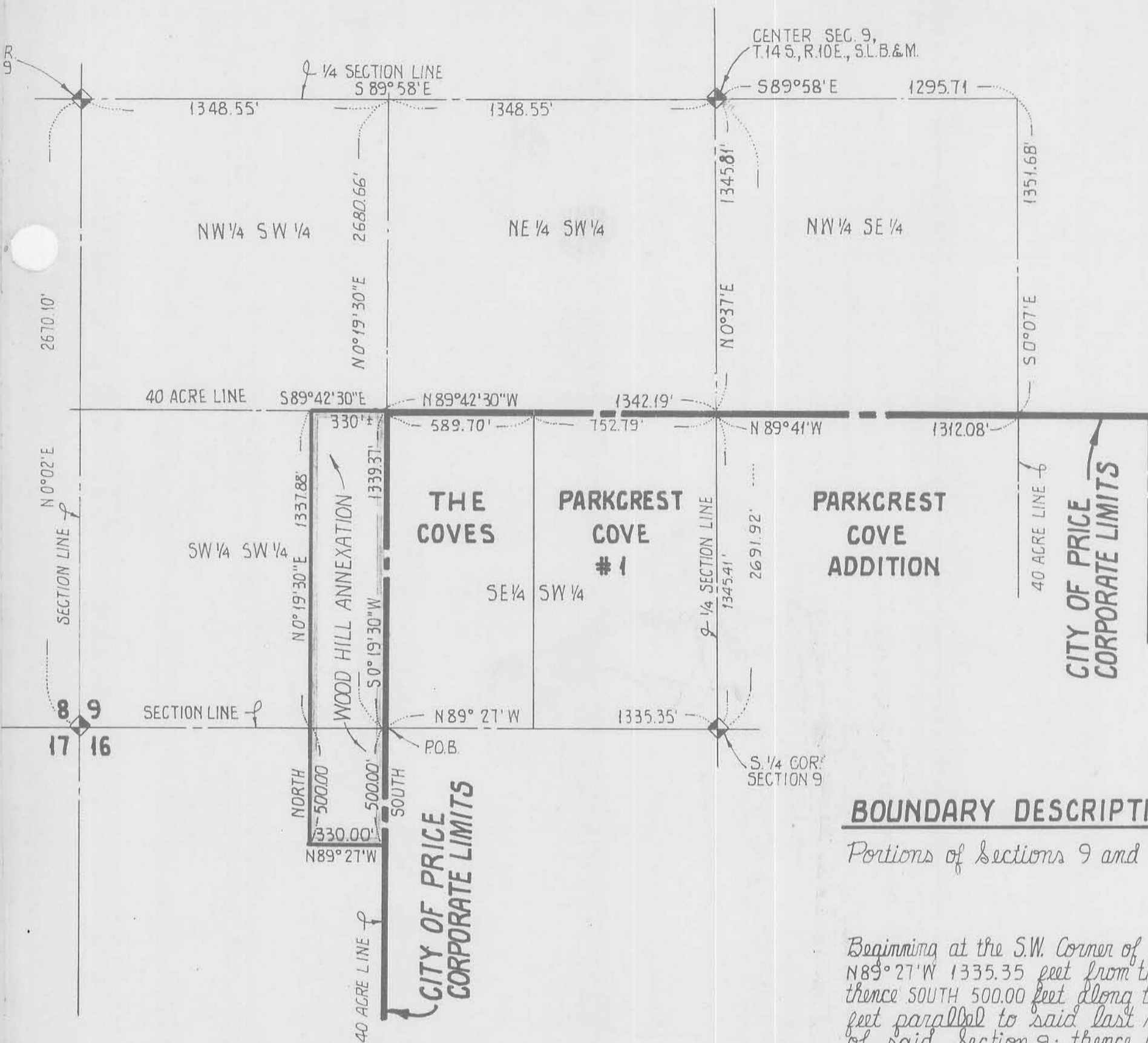

BOUNDARY DESCRIPTION

Portions of sections 9 and 16, T.14 S., R.10 E., S.L.B.&M. more particularly described as follows:

Beginning at the SW Corner of The Coves Plat "A" a recorded subdivision, said point being N89°27'W 1335.35 feet from the S 1/4 Corner of Section 9, T.14 S., R.10 E., S.L.B.&M. and running thence SOUTH 500.00 feet along the 40 Acre Line; thence N89°27'W 330.00 feet; thence NORTH 500.00 feet parallel to said last mentioned 40 Acre Line to a point on the South Section Line of said Section 9; thence N0°19'30"E 1337.88 feet more or less to the 40 Acre Line; thence S89°42'30"E 330.0 feet more or less to the NW Corner of The Coves Plat "B", a recorded subdivision; thence along the Westerly boundaries of said Plats "A" & "B", 50°19'30"W 1339.37 feet to the point of beginning. contains 13.95 acres more or less.

Compiled from Deed and Record information.

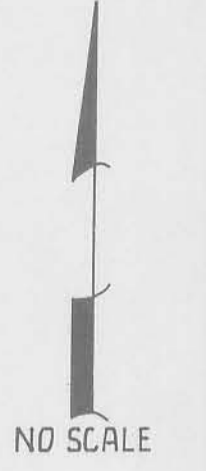
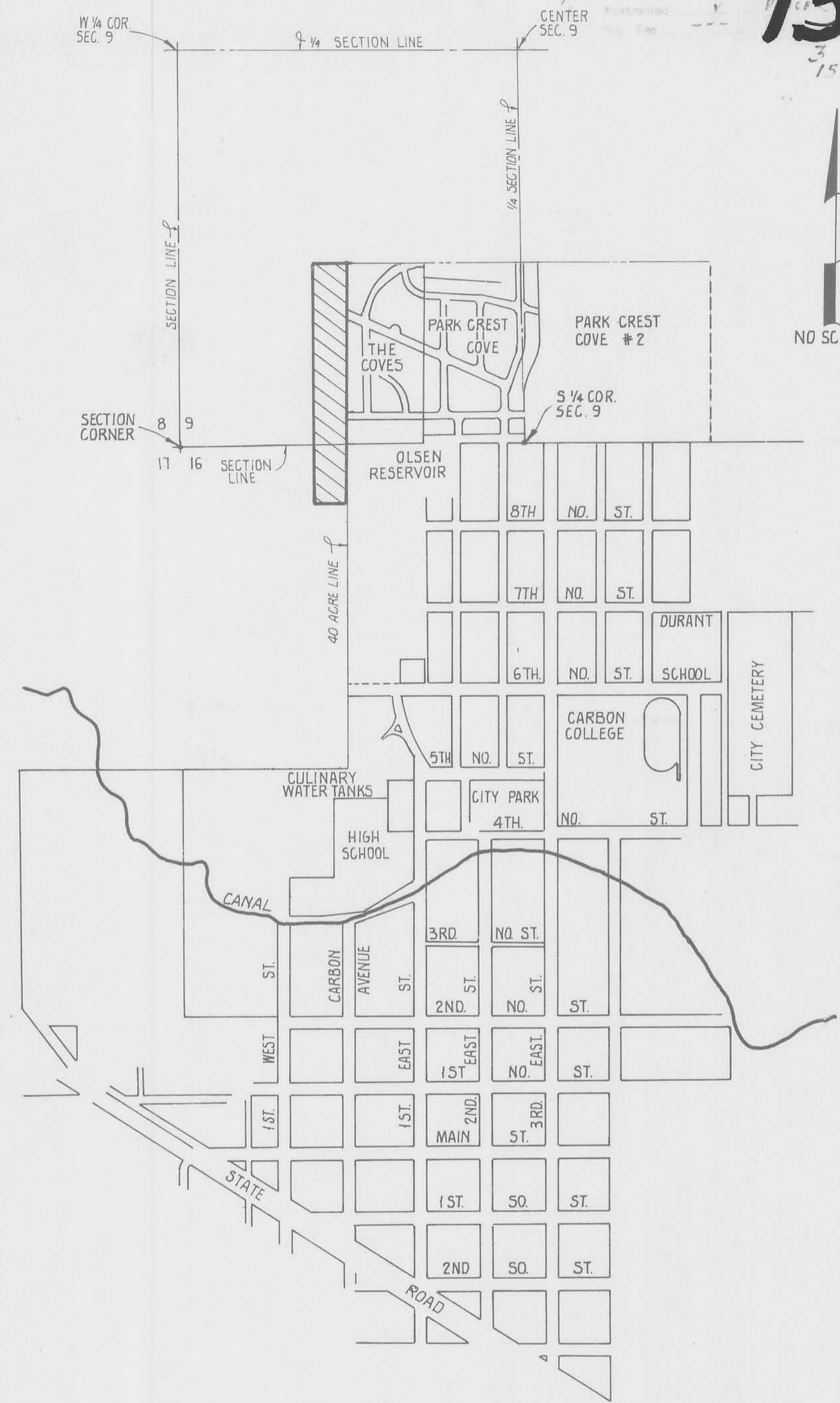

PETITION

Council of Price City, Utah is hereby petitioned by _____ signed to allow the parcel of land depicted on this _____ annexed into the City Limits of Price City Utah, _____ understood that said land when annexed will be subject _____ finances, applicable to such city property.

Henry M. Smith

SURVEYOR'S CERTIFICATE

I Jim J. Byrd, do hereby certify that I am a Professional Engineer and Land Surveyor, Utah 3567 as prescribed by Utah Law and that I have compiled an accurate map of the land to be annexed into Price City by authority of the owners of said land.

3/30/76
 DATE

Jim J. Byrd
 JIM J. BYRD
 UTAH P.E. & L.S. NO. 3567

3/30/76
 L.S.